

STAMBENA GRADEVINA PETROVA 85 STAN S1

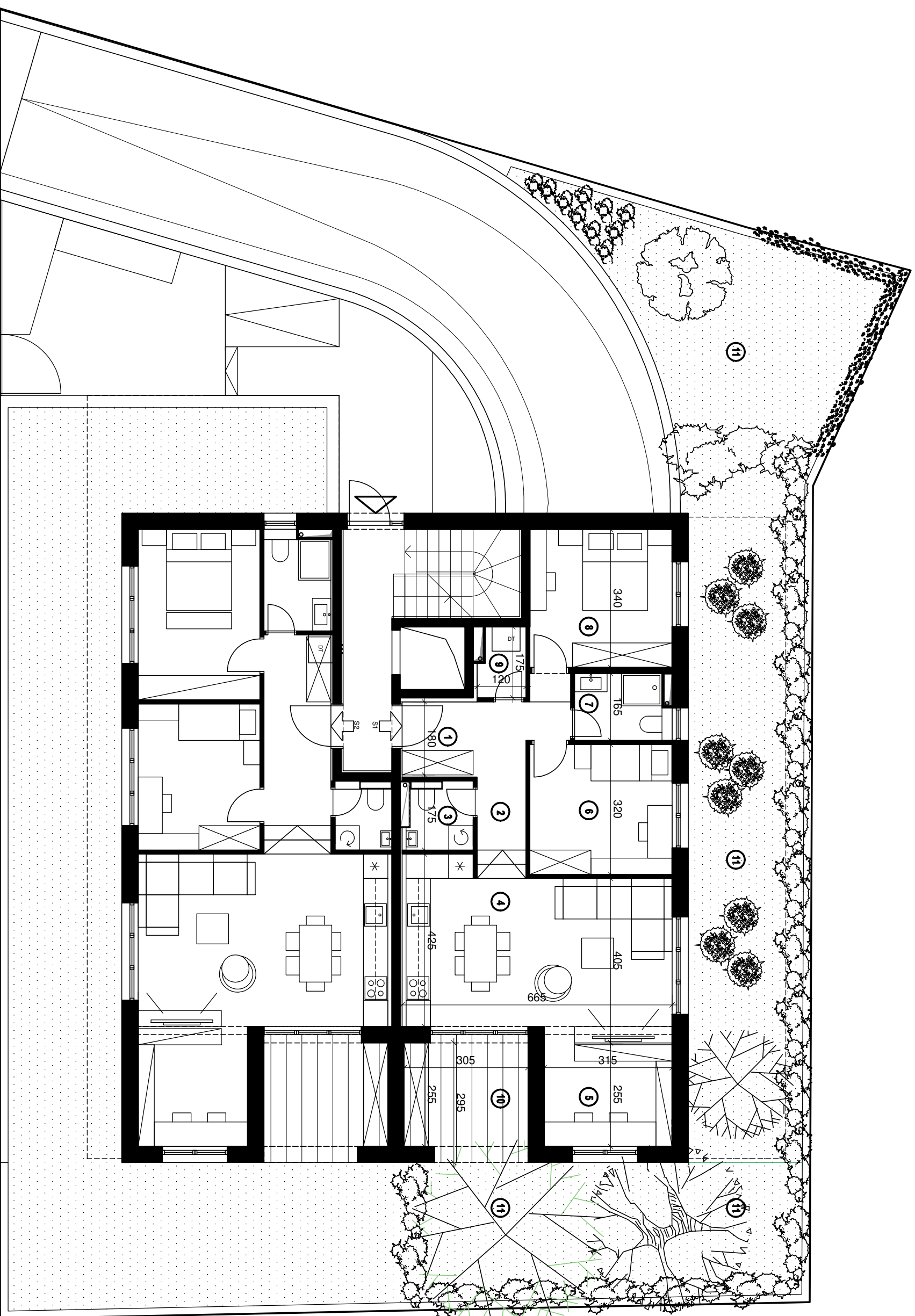
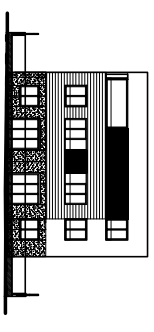

ST	PROZEMLJE	KP (m ²)	Kvadratni (m ²)
S1	STAN S1		

ZIVORENO		OTVORENO	
1	ulaz	9,17	0,75
2	hodnik	115,00	11,50
3	WC/gospodarsko		48,38
4	otvorni boravak/dnevni prostor i kuhinja		
5	radna soba		
6	spavaća soba 1		
7	kupatelnica		
8	spavaća soba 2		
9	sprijetelja		
		78,10	
OTVORENO			
10	loggia		6,88
11	vrta		11,50
SUKUPNO STAN S1			94,48

PETROVA

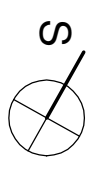

TLOCRT PRIZEMLJA

KOLNI PRILAZ

PJEŠAČKI PRILAZ

KLANJUČIĆ

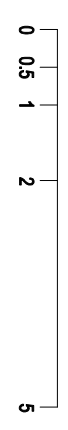

Arhitektonski studio Krajač