

# STAMBENA GRADEVINA PETROVA 85 STAN S3

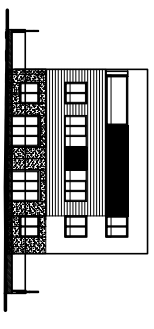

S3	1. KAT	KP (m <sup>2</sup> )	Koef.	KV (m <sup>2</sup> )
	STAN S3			

ZATVORENO				
1	ulaz	3,33	1,00	3,33
2	hodnik	7,02	1,00	7,02
3	wc/gospodstvo	2,76	1,00	2,76
4	dnevni boravak/biogravanje i kuhinja	26,58	1,00	26,58
5	radna soba	8,03	1,00	8,03
6	spavaća soba 1	11,20	1,00	11,20
7	kupatonica	3,65	1,00	3,65
8	spavaća soba 2	11,90	1,00	11,90
9	sprezniste	1,92	1,00	1,92
				<b>76,39</b>

OTVORENO				
10	loggia	7,78	0,75	5,84
				<b>5,84</b>
SVEUKUPNO STAN S3				<b>82,23</b>

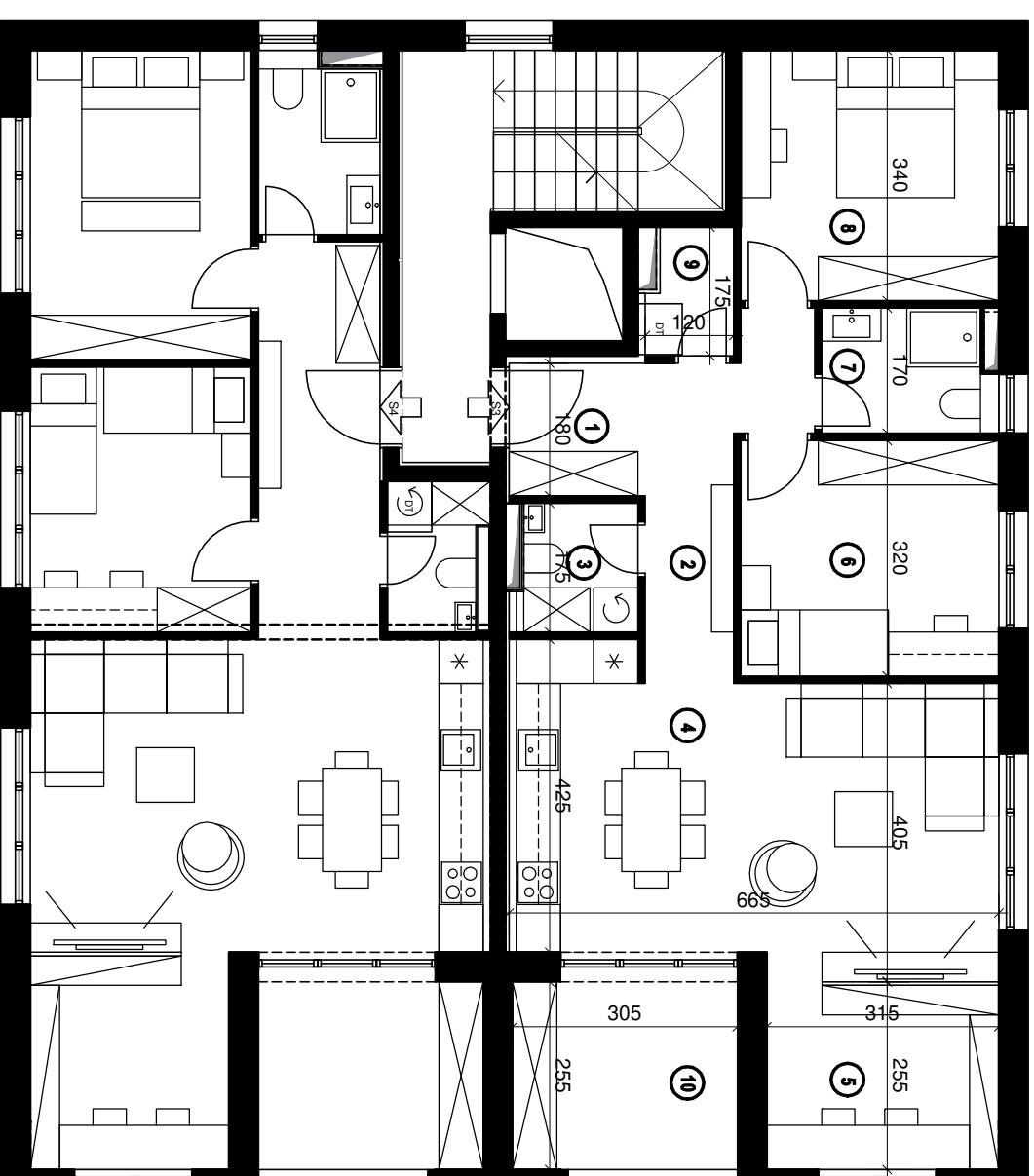

TLOCRT 1. KATA

