

STAMBENA GRADEVINA PETROVA 85 STAN S5

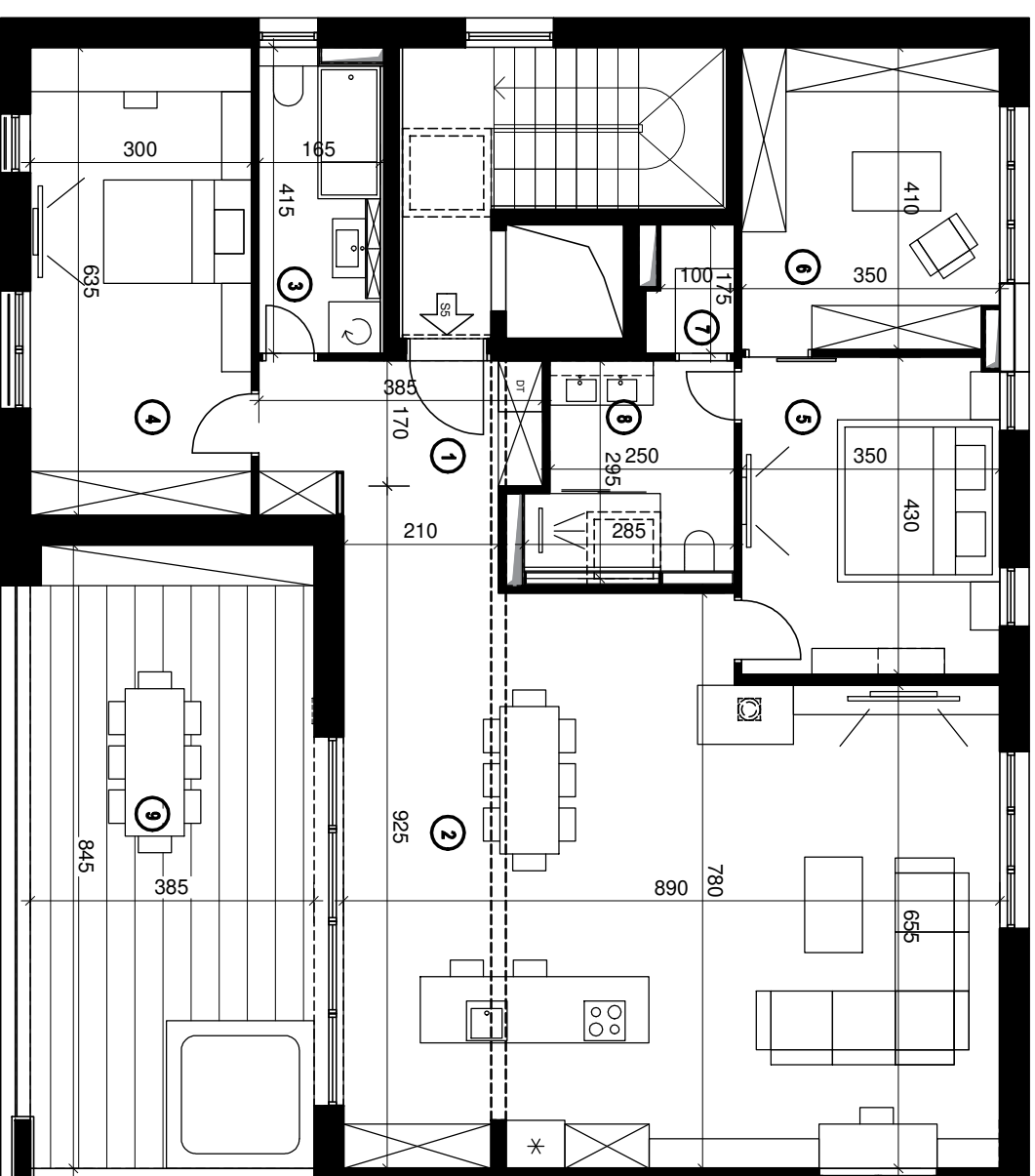
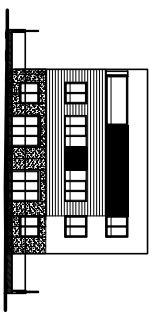

SS	2. KAT	KP (m ²)	Koef.	KV (m ³)
	STAN S5			

ZATVORENO				
1	užaz. hali	7,00	1,00	7,00
2	dnevni boravak, blagovajenje, kuhinja	68,00	1,00	68,00
3	kupaonica	6,64	1,00	6,64
4	spavna soba 1	19,05	1,00	19,05
5	spavna soba 2	15,00	1,00	15,00
6	spavna soba 2	14,20	1,00	14,20
7	sauna	1,92	1,00	1,92
8	kupaonica	7,70	1,00	7,70
				139,51

OTVORENO				
9	natkrivena terasa	32,44	0,50	16,22
				16,22

SVEUKUPNO STAN S5				155,73
-------------------	--	--	--	---------------

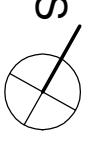

TLOCRT 2. KATA

